

Inspired by War Hero and pioneer Abel Warren and others several families held social and religious gatherings in barns and log cabins in the late 1840s this led to the founding of several churches in the 1850s. Many did not keep good records so we have nothing on the Baptist churches. The churches in America and Warren were Christian meaning they taught what Jesus of Nazareth taught which was basically the Golden Rule and the new Commandment shown here to the right. This had great positive moral value to the community in family, social and business areas. Confucius, Plato, Socrates, Jesus and other wise thinkers agreed that it was the best way for humans to get along. Don't do to others what you would not want done to yourself. Children were taught to be responsible for their actions and adults were held to that expectation. Everyone pulled his own weight.

Fathers supported their wife and children. People were aware of what was going on in their community and often helped neighbors if they needed help. The men were ready and willing to defend their country and did. The community worked hard to create a better life for all. Ample for all was in fact created over time to a point in the 1950s when it was considered the richest community in the USA. We respected our SOLDIERS, VETERANS and victims of attacks Pearl Harbor, & bombings 2 at WTC, Boston Marathon, aircraft etc.

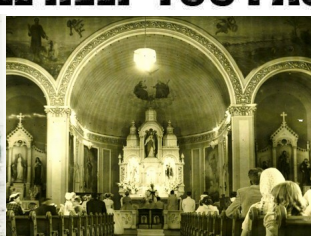

Epitaph: USE TIME WISELY, WASTE IT NOT, FOR ALL TOO SOON THIS WILL BE YOUR LOT

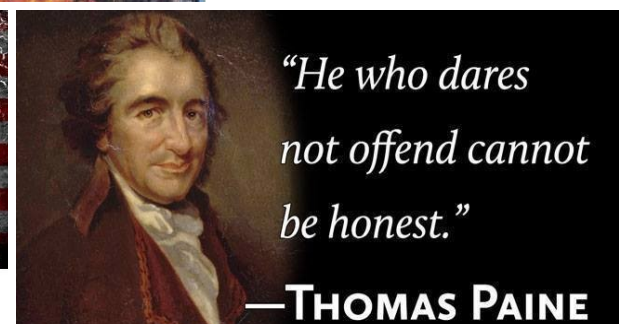

St Clement

Wm Leroy